



認股權證日報

2020/06/18 認股權證日報

流動性持續減少

權證市場的流動性繼續減少，反映了最近幾盤股票市場沉靜的走勢。市場流動性好的權證幾乎沒有明顯的波動。目前，我們仍然認為 VN-Index 處於短期跌勢中，投資者應該等待市場發出更多積極的信號。

成交值和成交量

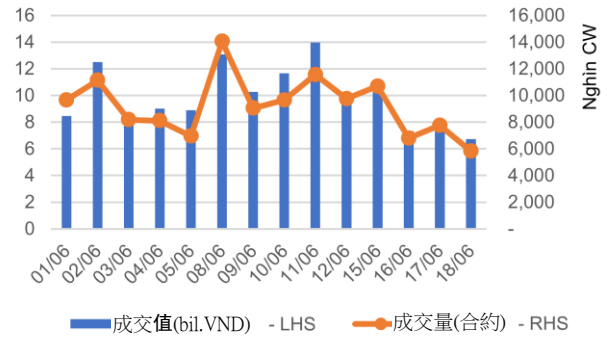

根據認股權證代碼分配成交值

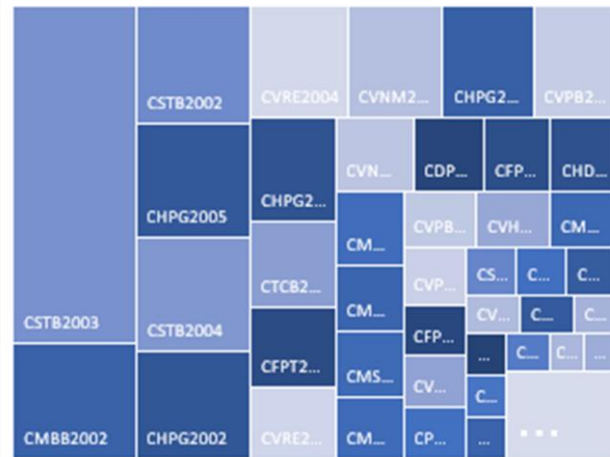

根據標的股票代碼分配成交值

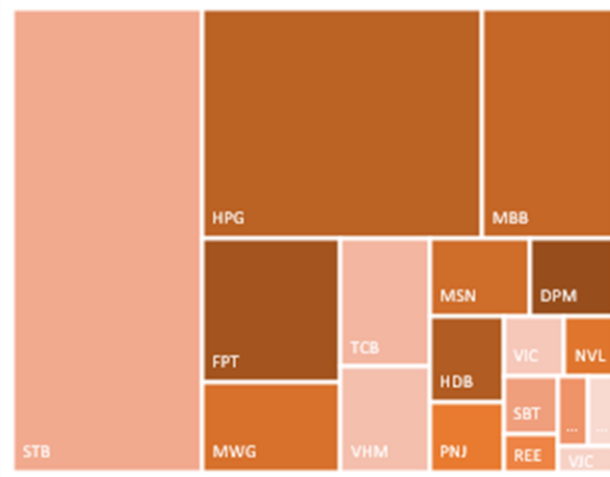

源自: YSVN



We Create Fortune

當日成交及相關指數

代碼	漲跌 (+/-%)	收盤	成交量 (合約)	成交值 (十億越盾)	現金 狀態	Premium	槓桿	剩餘 交易盤數	隱含 波動
CCTD2001	-2.7%	1,440	26,500	0.04	OTM	52.2%	3.49	127	113%
CDPM2002	0.5%	2,220	54,930	0.13	OTM	19.8%	3.43	127	58%
CFPT2001	-50.0%	90	123,250	0.01	OTM	3.4%			
CFPT2002	-15.0%	960	330	-	OTM	9.8%	7.69	22	49%
CFPT2003	0.2%	9,510	8,380	0.08	ITM	9.0%	4.33	100	50%
CFPT2004	0.7%	6,760	25,160	0.17	ITM	4.0%	6.68	35	50%
CFPT2005	-0.7%	5,730	21,520	0.12	ITM	0.3%	9.40	7	37%
CFPT2006	-1.9%	1,590	1,200	-	ITM	9.8%	4.68	93	48%
CHDB2003	-5.8%	1,470	84,110	0.12	OTM	32.1%	2.43	127	62%
CHPG2001	12.5%	1,440	153,240	0.22	ITM	0.3%	9.22	6	50%
CHPG2002	4.6%	1,590	188,270	0.30	OTM	23.8%	3.29	127	55%
CHPG2005	5.6%	7,400	44,640	0.32	ITM	-1.5%	3.57	73	0%
CHPG2006	6.6%	3,090	17,280	0.05	ITM	5.2%	3.99	62	64%
CHPG2007	10.4%	4,140	15,090	0.06	ITM	1.3%	6.27	18	54%
CHPG2008	10.6%	3,450	75,590	0.25	OTM	17.4%	3.90	115	52%
CHPG2009	9.5%	3,010	5,490	0.02	ITM	6.4%	3.84	93	54%
CMBB2001	0.0%	10	379,570	-	OTM	21.5%			
CMBB2002	-4.1%	940	373,360	0.35	OTM	9.5%	7.35	35	47%
CMBB2003	-4.6%	1,850	20,020	0.04	OTM	14.7%	4.59	100	47%
CMBB2004	-17.5%	800	154,850	0.11	ITM	2.9%	14.18	7	53%
CMBB2005	2.0%	1,000	500	-	OTM	21.4%	4.40	90	45%
CMBB2006	-2.9%	1,340	70,650	0.09	ITM	10.9%	4.37	93	52%
CMSN2001	-2.1%	1,400	1,200	-	OTM	27.7%	2.63	127	61%
CMSN2002	-2.2%	1,310	5,010	0.01	OTM	19.7%	3.27	62	65%
CMSN2003	-14.3%	300	32,020	0.01	OTM	23.9%	0.62	18	63%
CMSN2004	-3.4%	1,400	81,190	0.11	ITM	8.8%	5.36	53	56%
CMSN2005	-7.1%	1,300	13,000	0.02	OTM	16.7%	4.05	93	54%
CMWG2001	0.0%	10	20,000	-	OTM	43.3%			
CMWG2002	0.0%	50	5,220	-	OTM	31.9%	0.08	14	77%
CMWG2005	-3.9%	4,730	20,300	0.10	OTM	21.1%	3.24	73	69%
CMWG2006	-2.5%	780	2,300	-	OTM	35.9%	2.63	90	56%
CMWG2007	-1.6%	10,740	11,500	0.12	OTM	16.6%	4.04	115	51%
CMWG2008	-3.6%	1,070	21,390	0.02	OTM	14.2%	4.29	93	53%
CNVL2001	19.2%	1,800	38,920	0.06	OTM	25.4%	1.99	127	58%
CPNJ2002	3.3%	2,200	3,940	0.01	OTM	26.1%	2.58	73	63%
CPNJ2003	-3.8%	500	480	-	OTM	33.2%	2.68	90	52%
CPNJ2004	-6.7%	420	203,150	0.08	OTM	18.7%	4.27	41	53%
CPNJ2005	-2.7%	730	13,630	0.01	OTM	15.6%	4.07	93	55%
CREE2001	0.0%	10	20,000	-	OTM	11.2%			
CREE2002	1.2%	830	53,200	0.04	OTM	6.2%	9.46	7	59%
CREE2003	1.2%	860	5,280	-	ITM	11.0%	4.62	93	49%
CROS2002	-20.0%	880	38,320	0.04	OTM	163.2%	0.09	127	188%
CSBT2001	0.0%	790	80,820	0.06	OTM	48.0%	1.49	127	57%
CSTB2002	-4.6%	2,090	156,780	0.33	OTM	22.6%	2.81	127	69%
CSTB2003	-8.2%	1,690	587,780	1.02	ITM	12.3%	4.21	62	67%
CSTB2004	-6.6%	1,980	156,170	0.32	ITM	13.9%	3.72	115	56%
CTCB2001	0.0%	10	360,600	-	OTM	14.0%			
CTCB2003	-3.8%	1,000	22,180	0.02	OTM	28.7%	3.68	90	50%
CTCB2004	0.0%	1,980	92,210	0.18					
CTCB2005	0.9%	2,360	7,600	0.02	OTM	20.6%	3.68	115	54%
CTCB2006	2.5%	2,060	10	-	ITM	9.5%	3.82	93	59%
CVHM2001	0.7%	1,490	57,920	0.08	OTM	33.4%	2.39	127	60%

We Create Fortune

CVHM2002	1.0%	11,040	9,200	0.10	OTM	15.1%	3.96	115	52%
CVHM2003	1.4%	1,430	1,280	-	ITM	10.2%	3.98	93	58%
CVIC2001	3.4%	1,210	26,010	0.03	OTM	45.6%	1.04	127	60%
CVIC2002	0.0%	320	139,380	0.04	OTM	21.4%	0.53	18	68%
CVJC2001	-1.5%	670	41,540	0.03	OTM	62.0%	0.18	127	68%
CVJC2002	12.5%	1,350	13,200	0.02	OTM	16.7%	3.79	93	56%
CVNM2001	-90.0%	10	18,610	-	OTM	4.3%			
CVNM2002	-1.4%	1,460	35,000	0.05	OTM	28.8%	2.97	127	46%
CVNM2003	-1.6%	2,520	105,080	0.26	ITM	3.5%	4.43	53	57%
CVNM2004	-0.1%	16,300	8,420	0.14	OTM	16.6%	3.75	115	54%
CVNM2005	-6.4%	2,180	1,000	-	ITM	8.3%	4.32	93	53%
CVPB2001	-5.5%	1,040	91,190	0.10	ITM	-1.0%			
CVPB2003	-8.8%	1,350	13,530	0.02	ITM	4.7%	9.67	22	44%
CVPB2005	0.0%	1,900	121,450	0.23	ITM	4.5%	4.96	41	61%
CVPB2006	-1.5%	2,610	33,500	0.09	OTM	19.3%	4.01	115	52%
CVPB2007	-0.7%	1,460	1,000	-	OTM	14.0%	4.28	93	53%
CVRE2001	0.0%	190	62,530	0.01	OTM	36.3%	2.40	65	56%
CVRE2002	0.0%	10	697,330	0.01	OTM	16.3%			
CVRE2003	1.8%	1,140	134,080	0.15	OTM	46.2%	1.65	127	66%
CVRE2004	-5.0%	960	301,360	0.27	OTM	12.4%	5.82	18	62%
CVRE2005	2.3%	3,950	7,380	0.02	OTM	16.0%	3.88	115	53%
CVRE2006	-1.9%	1,570	3,970	0.01	ITM	6.3%	3.75	93	54%

源自: Fiinpro, YSVN

Premium = (行使價格 + 認股權證價格 x 轉換率) - 標的證券的目前價格 (盈虧平衡價格與標的證券的目前價格之差)。

槓桿 (Effective gearing) 越高, 按標的證券的波動率就越大。

為了限制風險, 投資者應選擇具有現金狀態 (ITM), Premium 或隱含波動率偏低的認股權證。此外, 投資者也應優先對具有偏長 (兩週以上) 的剩餘交易盤數 (直至到期日) 的權證進行交易, 以限制風險。

標的股票的技術建議綜合表

代碼	建議價格	目前價格	短期趨勢	中期趨勢	短期目標	與目前價格相比的短期上漲空間	短期停損	Reward/Risk
DPM		14.10	下跌	上漲			15.18	
FPT		46.60	下跌	上漲			48.22	-
HPG		26.80	下跌	上漲			27.59	-
MBB		17.30	下跌	上漲			18.38	-
MSN		57.00	下跌	上漲			61.03	-
MWG		83.80	下跌	上漲			89.14	-
NVL	53.00	58.30	上漲	下跌	59.59	12%	53.12	(52.79)
PNJ		58.20	下跌	上漲			62.08	-
REE		30.90	下跌	上漲			31.58	-
STB	8.93	11.40	上漲	上漲	10.08	13%	11.12	(0.52)
VHM		76.50	下跌	上漲			77.55	-
VIC		91.00	下跌	上漲			94.78	-
VNM		115.20	下跌	上漲			123.57	-
VJC		111.00	下跌	上漲			113.59	-
VRE		27.55	上漲	上漲			25.24	-

源自: YSVN

We Create Fortune

認股權證的隱含波動 VS 標的股票過去期間的波動

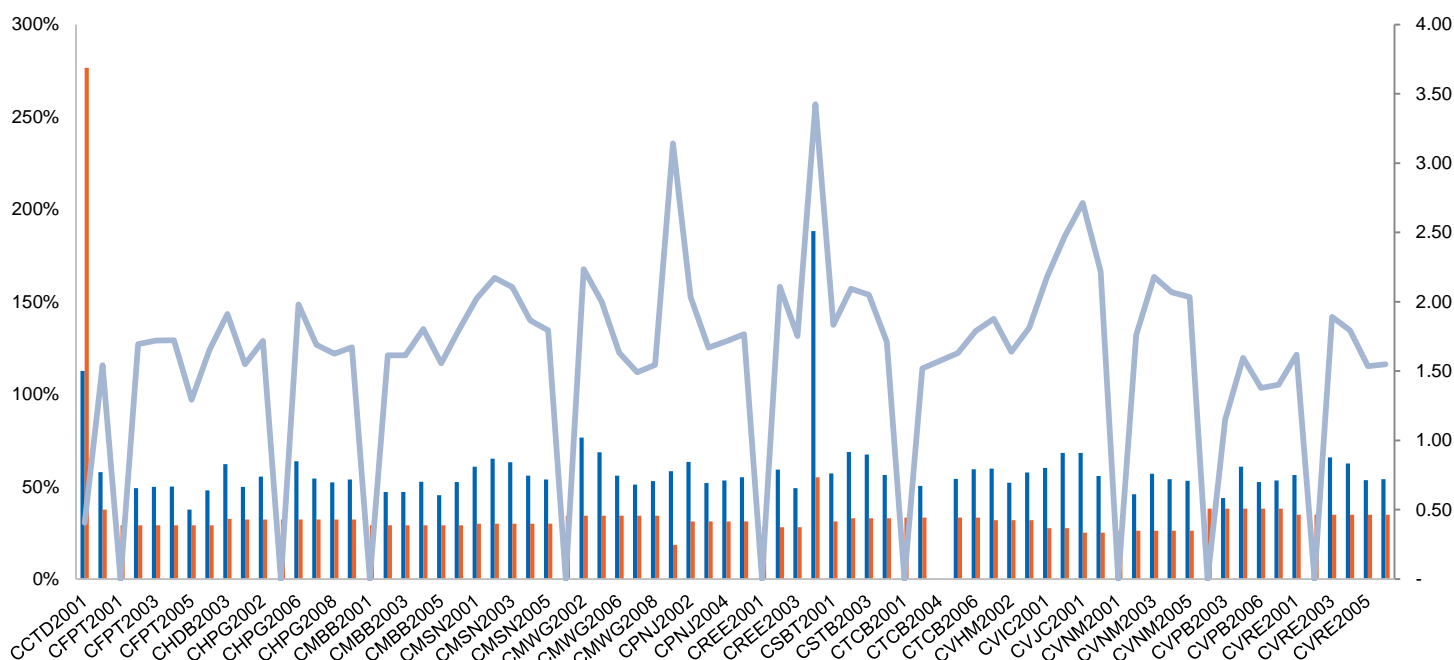

源自: YSVN

(*) 橙色列是標的股票過去期間的波動；藍色列是認股權證的隱含波動。

(*) 投資者可使用“隱含波動”來比較同一標的股票的認股權證。隱含波動率越大，對標的股票的價格變動率期望就越高（換句話說，隱含波動率越大，認股權證就越昂貴）。

認股權證訊息

認股權證代碼	發行商	期限	轉換率	發行價格	發行量	行使價格	最後交易日
CCTD2001	KISVN	8月	10.00000 : 1	1,540	1,000,000	80,888	14/12/2020
CDPM2002	KISVN	11月	0.96670 : 1	1,700	2,000,000	14,744	14/12/2020
CFPT2001	HCM	6月	4.26800 : 1	1,600	5,000,000	47,802	18/06/2020
CFPT2002	VCI	6月	1.70720 : 1	3,300	1,000,000	49,509	20/07/2020
CFPT2003	SSI	7月	0.85360 : 1	7,300	2,000,000	42,680	05/11/2020
CFPT2004	SSI	4月	0.85360 : 1	5,100	2,000,000	42,680	06/08/2020
CFPT2005	VND	3月	0.85360 : 1	2,900	1,000,000	41,826	29/06/2020
CFPT2006	HCM	6月	4.26790 : 1	1,500	5,000,000	44,386	27/10/2020
CHDB2003	KISVN	11月	2.00000 : 1	2,700	2,000,000	32,123	14/12/2020
CHPG2001	HCM	6月	2.00000 : 1	1,800	5,000,000	24,000	26/06/2020
CHPG2002	KISVN	11月	2.00000 : 1	1,700	3,000,000	29,999	14/12/2020
CHPG2005	VND	6月	1.00000 : 1	2,100	2,000,000	19,000	29/09/2020
CHPG2006	KISVN	5月	2.00000 : 1	1,500	4,000,000	22,020	14/09/2020
CHPG2007	KISVN	3月	1.00000 : 1	1,660	2,500,000	22,999	14/07/2020
CHPG2008	SSI	6月	1.00000 : 1	4,100	5,000,000	28,000	26/11/2020
CHPG2009	HCM	6月	2.00000 : 1	1,600	5,000,000	22,500	27/10/2020
CMBB2001	HCM	6月	2.00000 : 1	1,600	5,000,000	21,000	18/06/2020
CMBB2002	SSI	4月	1.00000 : 1	1,300	3,000,000	18,000	06/08/2020
CMBB2003	SSI	7月	1.00000 : 1	2,000	3,000,000	18,000	05/11/2020



We Create Fortune

CMBB2004	VND	3 月	1.00000 : 1	1,100	2,000,000	17,000	29/06/2020
CMBB2005	VCI	6 月	1.00000 : 1	2,000	1,500,000	20,000	22/10/2020
CMBB2006	HCM	6 月	2.00000 : 1	1,100	5,000,000	16,500	27/10/2020
CMSN2001	KISVN	11 月	5.00000 : 1	2,300	2,000,000	65,789	14/12/2020
CMSN2002	KISVN	5 月	4.00000 : 1	2,000	4,000,000	62,999	14/09/2020
CMSN2003	KISVN	3 月	2.00000 : 1	1,900	2,000,000	69,999	14/07/2020
CMSN2004	MBS	4 月	5.00000 : 1	1,980	1,500,000	55,000	01/09/2020
CMSN2005	HCM	6 月	5.00000 : 1	2,100	5,000,000	60,000	27/10/2020
CMWG2001	HCM	6 月	10.00000 : 1	1,700	5,000,000	120,000	18/06/2020
CMWG2002	MBS	6 月	10.00000 : 1	1,950	2,000,000	110,000	08/07/2020
CMWG2005	VND	6 月	2.00000 : 1	2,500	1,000,000	92,000	29/09/2020
CMWG2006	VCI	6 月	5.00000 : 1	2,000	1,500,000	110,000	22/10/2020
CMWG2007	SSI	6 月	1.00000 : 1	12,900	2,000,000	87,000	26/11/2020
CMWG2008	HCM	6 月	10.00000 : 1	1,300	5,000,000	85,000	27/10/2020
CNVL2001	KISVN	11 月	4.00000 : 1	2,300	2,000,000	65,888	14/12/2020
CPNJ2002	VND	6 月	2.00000 : 1	2,400	1,000,000	69,000	29/09/2020
CPNJ2003	VCI	6 月	5.00000 : 1	2,000	1,500,000	75,000	22/10/2020
CPNJ2004	MBS	3.5 月	5.00000 : 1	1,000	2,500,000	67,000	14/08/2020
CPNJ2005	HCM	6 月	10.00000 : 1	1,000	5,000,000	60,000	27/10/2020
CREE2001	HCM	6 月	4.76550 : 1	1,100	5,000,000	34,312	18/06/2020
CREE2002	VND	3 月	1.00000 : 1	1,800	1,500,000	32,000	29/06/2020
CREE2003	HCM	6 月	5.00000 : 1	1,000	5,000,000	30,000	27/10/2020
CROS2002	KISVN	8 月	1.00000 : 1	1,000	2,000,000	7,227	14/12/2020
CSBT2001	KISVN	11 月	1.00000 : 1	2,900	2,000,000	21,111	14/12/2020
CSTB2002	KISVN	11 月	1.00000 : 1	1,700	3,000,000	11,888	14/12/2020
CSTB2003	KISVN	5 月	1.00000 : 1	1,360	3,000,000	11,111	14/09/2020
CSTB2004	SSI	6 月	1.00000 : 1	1,400	5,000,000	11,000	26/11/2020
CTCB2001	HCM	6 月	2.00000 : 1	1,700	5,000,000	23,000	18/06/2020
CTCB2003	VCI	6 月	1.00000 : 1	2,000	1,500,000	25,000	22/10/2020
CTCB2005	SSI	6 月	1.00000 : 1	3,000	3,000,000	22,000	26/11/2020
CTCB2006	HCM	6 月	2.00000 : 1	1,200	5,000,000	18,000	27/10/2020
CVHM2001	KISVN	11 月	5.00000 : 1	3,100	2,000,000	94,567	14/12/2020
CVHM2002	SSI	6 月	1.00000 : 1	11,500	1,500,000	77,000	26/11/2020
CVHM2003	HCM	6 月	10.00000 : 1	1,000	5,000,000	70,000	27/10/2020
CVIC2001	KISVN	11 月	5.00000 : 1	3,800	2,000,000	126,468	14/12/2020
CVIC2002	KISVN	3 月	5.00000 : 1	1,350	2,000,000	108,888	14/07/2020
CVJC2001	KISVN	11 月	10.00000 : 1	2,400	2,000,000	173,137	14/12/2020
CVJC2002	HCM	6 月	10.00000 : 1	1,900	5,000,000	116,000	27/10/2020
CVNM2001	HCM	6 月	10.00000 : 1	1,700	5,000,000	120,000	18/06/2020
CVNM2002	KISVN	11 月	5.00000 : 1	3,200	3,000,000	141,111	14/12/2020
CVNM2003	MBS	4 月	10.00000 : 1	1,450	3,000,000	94,000	01/09/2020
CVNM2004	SSI	6 月	1.00000 : 1	17,500	2,000,000	118,000	26/11/2020
CVNM2005	HCM	6 月	10.00000 : 1	1,500	5,000,000	103,000	27/10/2020
CVPB2001	HCM	6 月	2.00000 : 1	1,500	5,000,000	20,000	18/06/2020
CVPB2003	VCI	6 月	1.00000 : 1	5,000	1,500,000	22,000	20/07/2020
CVPB2005	MBS	3.5 月	2.00000 : 1	1,510	2,000,000	19,500	14/08/2020
CVPB2006	SSI	6 月	1.00000 : 1	3,400	5,000,000	24,000	26/11/2020
CVPB2007	HCM	6 月	2.00000 : 1	1,700	5,000,000	22,500	27/10/2020
CVRE2001	KISVN	9 月	4.00000 : 1	1,500	8,000,000	36,789	17/09/2020
CVRE2002	HCM	6 月	4.00000 : 1	1,400	5,000,000	32,000	18/06/2020



We Create **Fortune**

CVRE2003	KISVN	11 月	2.00000 : 1	3,000	3,000,000	37,999	14/12/2020
CVRE2004	KISVN	3 月	1.00000 : 1	1,940	1,000,000	29,999	14/07/2020
CVRE2005	SSI	6 月	1.00000 : 1	4,000	1,500,000	28,000	26/11/2020
CVRE2006	HCM	6 月	4.00000 : 1	1,100	5,000,000	23,000	27/10/2020

源自：Fiinpro, YSVN



We Create **Fortune**

元大證券（越南）公司

個人客戶分析部

Nguyễn Th ê Minh

研究分析經理

+84 28 3622 6868 ext 3826

minh.nguyen@yuanta.com.vn

Quách Đức Khánh

高級分析專員

+84 28 3622 6868 ext 3833

khanh.quach@yuanta.com.vn

Phạm Tấn Phát

高級分析專員

+84 28 3622 6868 ext 3880

phat.pham@yuanta.com.vn

Nguyễn Trịnh Ngọc Hồng

分析專員

+84 28 3622 6868 ext 3832

hong.nguyen@yuanta.com.vn

個人客戶業務部

Nguyễn Thanh Tùng

總公司業務經理

+84 28 3622 6868 ext 3609

tung.nguyen@yuanta.com.vn

Chung Kim Hoa

華人客戶部經理

+84 28 3622 6868 ext 3828

hoa.chung@yuanta.com.vn

Phù Vĩnh Qu ê

堤岸分行經理

+84 28 3622 6868

que.phu@yuanta.com.vn

Nguyễn Việt Quang

河內分行經理

+84 28 3622 6868 ext 3404

quang.nguyen@yuanta.com.vn

Võ Thị Thu Thủy

平陽分行經理

+84 28 3622 6868 ext 3505

thuy.vo@yuanta.com.vn

Bùi Quốc Phong

同奈分行經理

+84 28 3622 6868

phong.bui@yuanta.com.vn

Nguyễn Đức Hoàn

河內南部營業中心經理

+84 28 3622 6868 ext 3409

hoan.nguyen@yuanta.com.vn

Võ Đình Tuấn

峴港分行經理

+84 28 3622 6868 ext 3301

tuan.vo@yuanta.com.vn



We Create **Fortune**

Appendix A: Important Disclosures

Analyst Certification

Each research analyst primarily responsible for the content of this research report, in whole or in part, certifies that with respect to each security or issuer that the analyst covered in this report: (1) all of the views expressed accurately reflect his or her personal views about those securities or issuers; and (2) no part of his or her compensation was, is, or will be, directly or indirectly, related to the specific recommendations or views expressed by that research analyst in the research report.

Ratings Definitions

BUY: We have a positive outlook on the stock based on our expected absolute or relative return over the investment period. Our thesis is based on our analysis of the company's outlook, financial performance, catalysts, valuation and risk profile. We recommend investors add to their position.

HOLD-Outperform: In our view, the stock's fundamentals are relatively more attractive than peers at the current price. Our thesis is based on our analysis of the company's outlook, financial performance, catalysts, valuation and risk profile.

HOLD-Underperform: In our view, the stock's fundamentals are relatively less attractive than peers at the current price. Our thesis is based on our analysis of the company's outlook, financial performance, catalysts, valuation and risk profile.

SELL: We have a negative outlook on the stock based on our expected absolute or relative return over the investment period. Our thesis is based on our analysis of the company's outlook, financial performance, catalysts, valuation and risk profile. We recommend investors reduce their position.

Under Review: We actively follow the company, although our estimates, rating and target price are under review.

Restricted: The rating and target price have been suspended temporarily to comply with applicable regulations and/or Yuanta policies.

Note: Yuanta research coverage with a Target Price is based on an investment period of 12 months. Greater China Discovery Series coverage does not have a formal 12-month Target Price and the recommendation is based on an investment period specified by the analyst in the report.

Global Disclaimer

© 2018 Yuanta. All rights reserved. The information in this report has been compiled from sources we believe to be reliable, but we do not hold ourselves responsible for its completeness or accuracy. It is not an offer to sell or solicitation of an offer to buy any securities. All opinions and estimates included in this report constitute our judgment as of this date and are subject to change without notice.

This report provides general information only. Neither the information nor any opinion expressed herein constitutes an offer or invitation to make an offer to buy or sell securities or other investments. This material is prepared for general circulation to clients and is not intended to provide tailored investment advice and does not take into account the individual financial situation and objectives of any specific person who may receive this report. Investors should seek financial advice regarding the appropriateness of investing in any securities, investments or investment strategies discussed or recommended in this report. The information contained in this report has been compiled from sources believed to be reliable but no representation or warranty, express or implied, is made as to its accuracy, completeness or correctness. This report is not (and should not be construed as) a solicitation to act as securities broker or dealer in any jurisdiction by any person or company that is not legally permitted to carry on such business in that jurisdiction.

Yuanta research is distributed in the United States only to Major U.S. Institutional Investors (as defined in Rule 15a-6 under the Securities Exchange Act of 1934, as amended and SEC staff interpretations thereof). All transactions by a US person in the securities mentioned in this report must be affected through a registered broker-dealer under Section 15 of the Securities Exchange Act of 1934, as amended. Yuanta research is distributed in Taiwan by Yuanta Securities Investment Consulting. Yuanta research is distributed in Hong Kong by Yuanta Securities (Hong Kong) Co. Limited, which is licensed in Hong Kong by the Securities and Futures Commission for regulated activities, including Type 4 regulated activity (advising on securities). In Hong Kong, this research report may not be redistributed, retransmitted or disclosed, in whole or in part or any form or manner, without the express written